TOWN OF CASSEL - ZONING

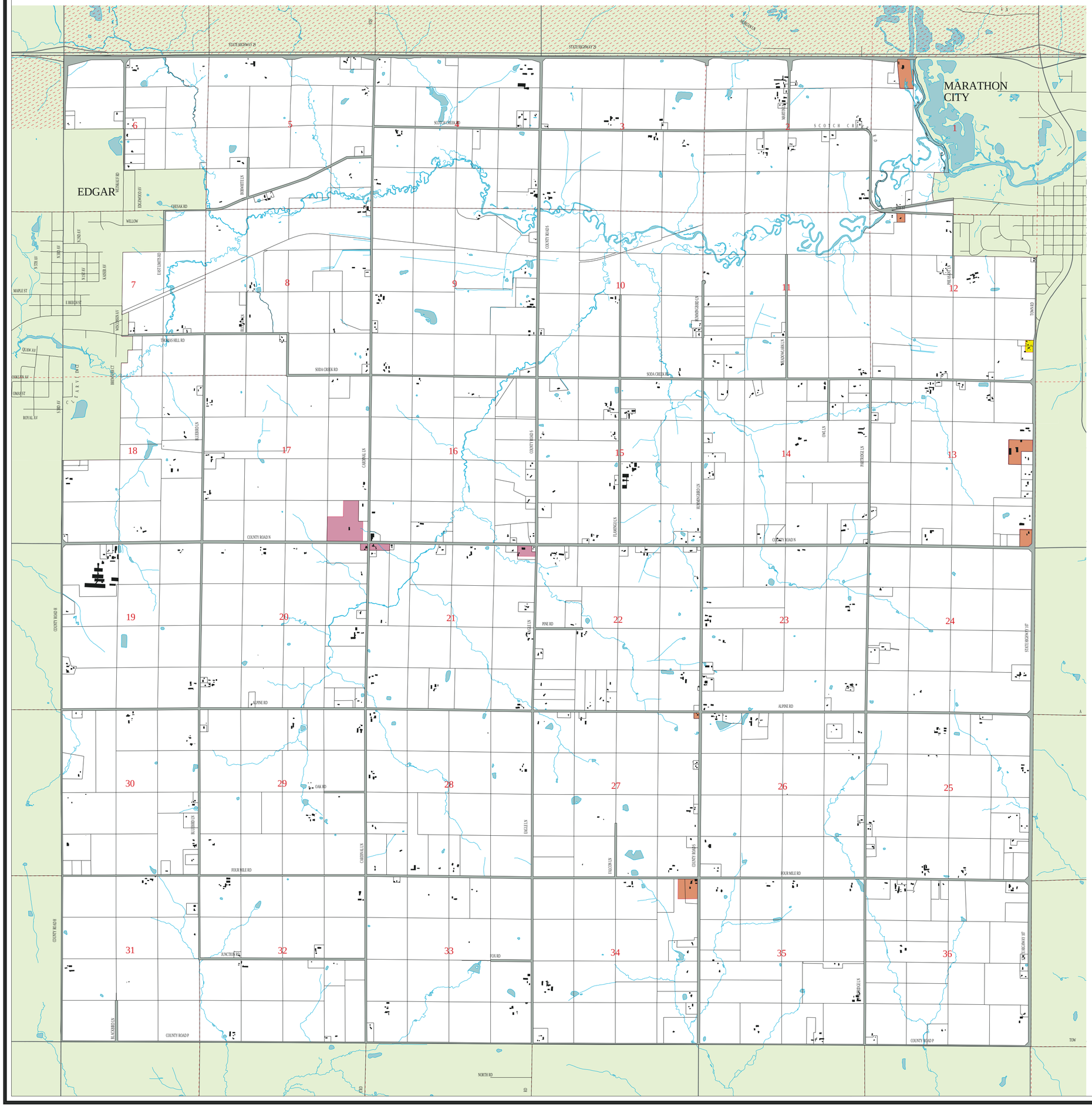

N
W E
S

SCALE 1:24000

1000 0 1000 2000

FEET

cassel

CLASSIFICATIONS

- RS-1/20
- RS-1/40
- RS-2
- RM
- RP
- CV
- RC
- A-1
- A-2
- A-3
- A-3-M
- A-4
- A-4-M
- AR
- AR/M
- AE
- AE/M
- HI
- C-1
- M-1
- M-2
- UV

MAP FEATURES

- BUILDINGS
- WATER FEATURES
- OTHER MUNICIPALITY
- SECTION LINES

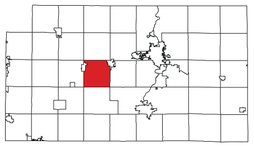

Base Map Features from May 1990/2000/2005 Aerial Photography.

This is NOT a Legal Survey Document. This is current interpretation of Tax Parcel Status.

Map Developed by Marathon County Conservation, Planning & Zoning Departme

APPROVAL DATE: 6-MAY-1975
REVISION DATE: 16-OCT-2007
MAP PRINT DATE: 21-DEC-2011