TOWN OF BERGEN FARMLAND PRESERVATION AREA MAP

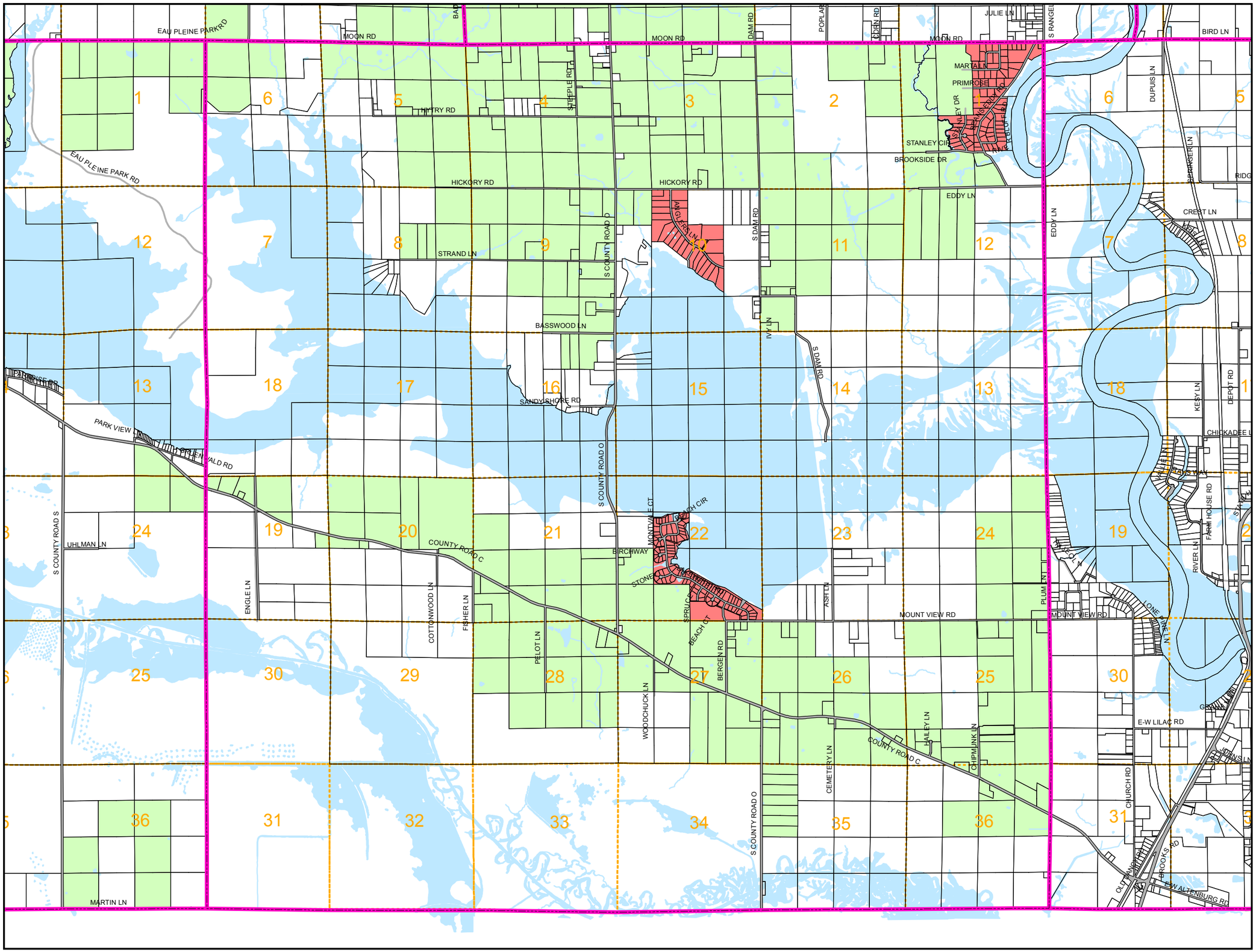

2013 Farm Preservation Areas
Non-Farmland Preservation Areas
15 Year Growth Area
Municipal Boundary
Parcels
Sections (est.)
Water Features
Streets

N
W E
S

0.5 0.25 0 0.5 Miles

Town Location Map
Marathon County WI

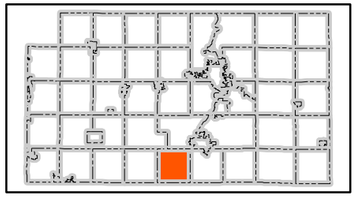

MARATHON COUNTY

Map Print Date: 09/23/2013

Map Developed by Marathon County Conservation, Planning and Zoning GIS

Path: O:\Common\gisdata\conservation\farmland_preservation\plan_mxds\fpp_town_maps11_17.mxd