TOWN OF RIB MOUNTAIN - ZONING

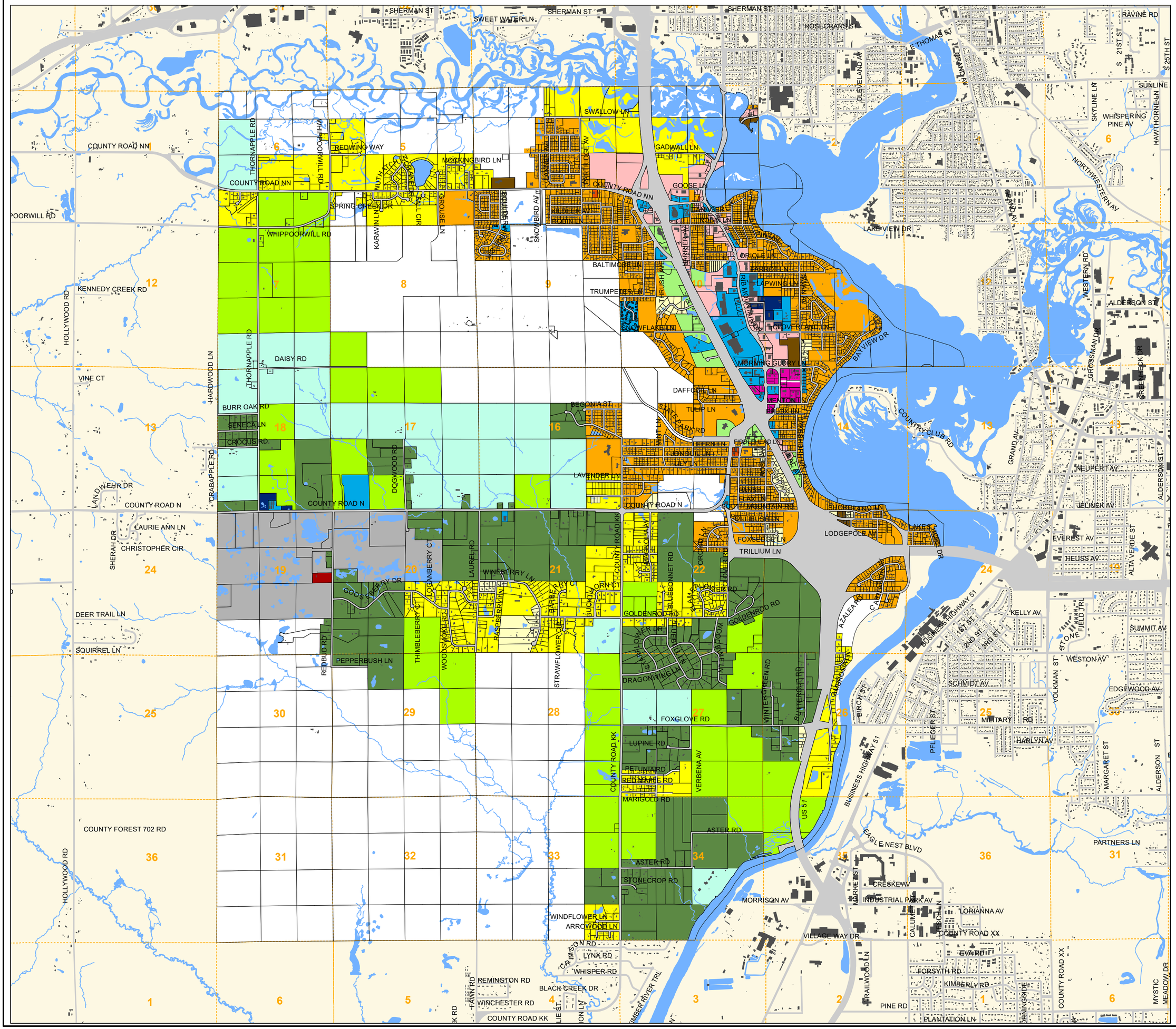

Base Map Features from May 2000/2005/2010 Aerial Photography.

This is NOT a Legal Survey Document. This is current interpretation of Tax Parcel Status

Map Developed by Marathon County Conservation, Planning & Zoning Dept

APPROVAL DATE: 25-AUG-2009
REVISION DATE: 15-SEP-2020

Map Print Date: 9/18/2020
Path: O:\Common\gisdata\zoning\independent_towns\mxds\ribmountain_zoning.mxd