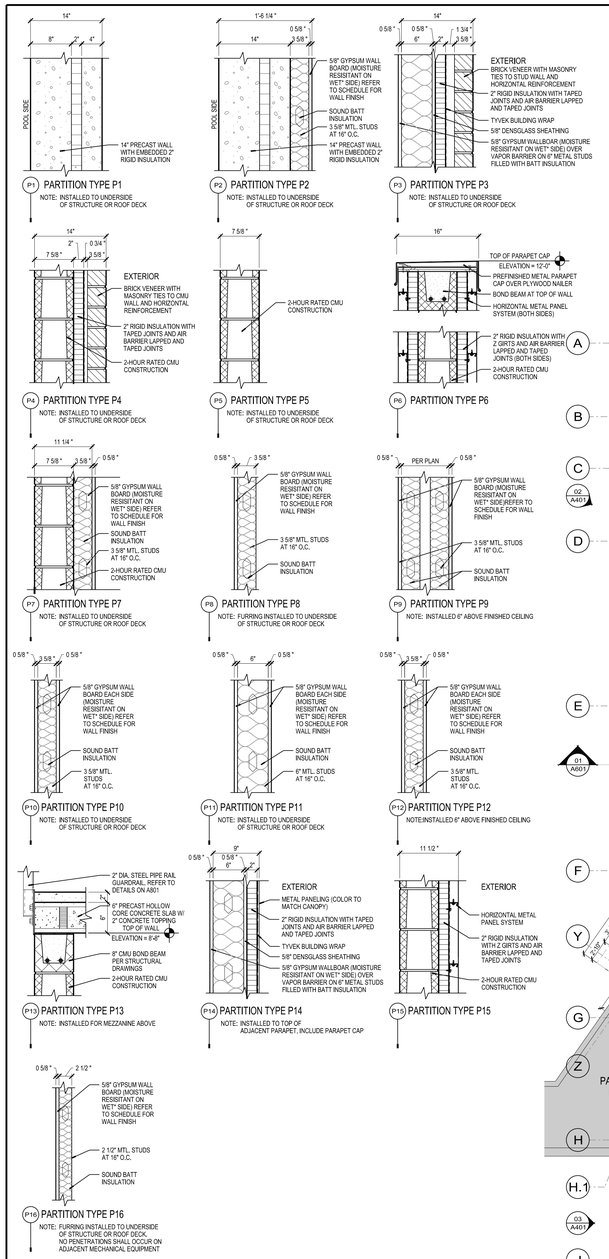


01 A101 PARTITION TYPES

NOTE:-"WET SIDE REFERS TO LOCATIONS INCLUDING RESTROOMS, CHANGING ROOMS, LOCKER AREAS, SHOWER AREAS, TOILET AREAS

NOT TO SCALE

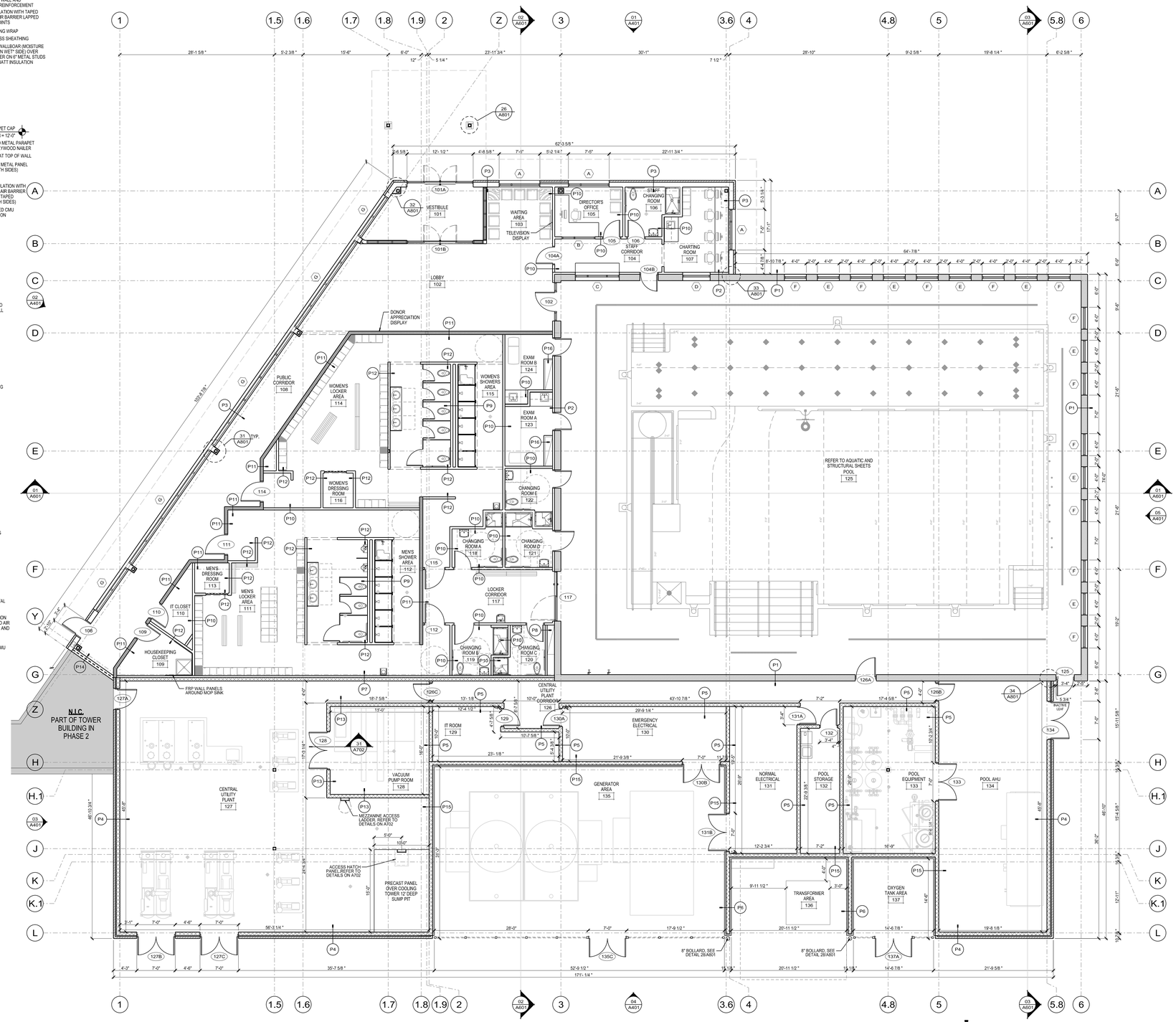


NORTH

OVERALL FLOOR PLAN

SCALE: 1/8"=1'-0"

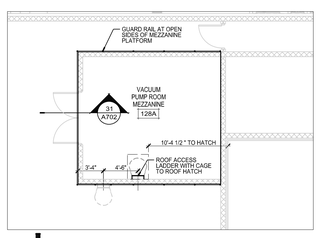


NORTH

VACUUM PUMP ROOM MEZZANINE PLAN

SCALE: 1/8"=1'-0"

GENERAL NOTES

1. REFER TO MECHANICAL, ELECTRICAL, PLUMBING, STRUCTURAL AND AQUATIC SHEETS FOR COORDINATION

WALL LEGEND

- - - - - - 2-HOUR FIRE BARRIER


Angus Young

Architecture | Engineering
Interiors | Landscape

www.angusyoung.com

555 South River Street
Janesville, WI
608.756.2326

16 N. Carroll Street Suite 610
Madison, WI
608.284.8225


North Central Health Care

MARATHON COUNTY

MKM architecture + design

RAMAKER & ASSOCIATES, INC.

RING & DUCHATEAU


**OWNERS:**
MARATHON COUNTY
500 FOREST STREET
WAUSAU, WI 54403
CONTACT: MICHAEL LOTTER
EMAIL: MICHAEL.LOTTER@CSWR/HOUR.US
PHONE: 715-261-6860

**ARCHITECTS:**
ANGUS YOUNG ASSOCIATES, INC.
555 SOUTH RIVER STREET
JANESVILLE, WI 53548
CONTACT: JIM TIBBETTS, AIA
EMAIL: JIMT@ANGUSYOUNG.COM
PHONE: 608-756-2326

**ARCHITECTS:**
MKM ARCHITECTURE + DESIGN
119 W. WAYNE STREET
FORT WAYNE, IN 46802
CONTACT: DODD KATTMAN, AIA
EMAIL: DKATTMAN@MKMDESIGN.COM
PHONE: 260-422-0783

**MECHANICAL, ELECTRICAL & PLUMBING:**
RING & DUCHATEAU, LLP
11400 W. CAPITOL DRIVE
BROOKFIELD, WI 53045
CONTACT: JASON LAROSH
EMAIL: JLAROSH@RING2U.COM
PHONE: 414-775-7430

**STRUCTURAL & AQUATICS:**
RAMAKER & ASSOCIATES, INC.
855 COMMUNITY DRIVE
SAUK CITY, WI 53583
CONTACT: ERIC KAUL
EMAIL: EKAUL@RAMAKER.COM
PHONE: 608-643-4100


**MARATHON COUNTY & NORTH CENTRAL HEALTH CARE**

**AQUATIC THERAPY CENTER**

1100 LAKE VIEW DRIVE
WAUSAU, WI 54403

**ISSUANCES / REVISIONS**

| NO: | DESCRIPTION: | DATE: |
|---|---|---|
| 0 | CONSTRUCTION BID SET | 06.17.2019 |


Due to electronic distribution, this drawing may not be printed to the scale indicated on the drawings. Do NOT use scale to determine dimensions or sizes.

No part of this drawing may be used or reproduced in any form or by any means, or stored in a database or retrieval system, without prior written permission of.

ANGUS YOUNG ASSOCIATES, INC.
Copyright © 2018 All Rights Reserved


**PROJECT NUMBER**
65361

**APPROVED BY**
JT

**REVIEWED BY**
JT

**DRAWN BY**
FM

**OVERALL FLOOR PLAN**

# A101