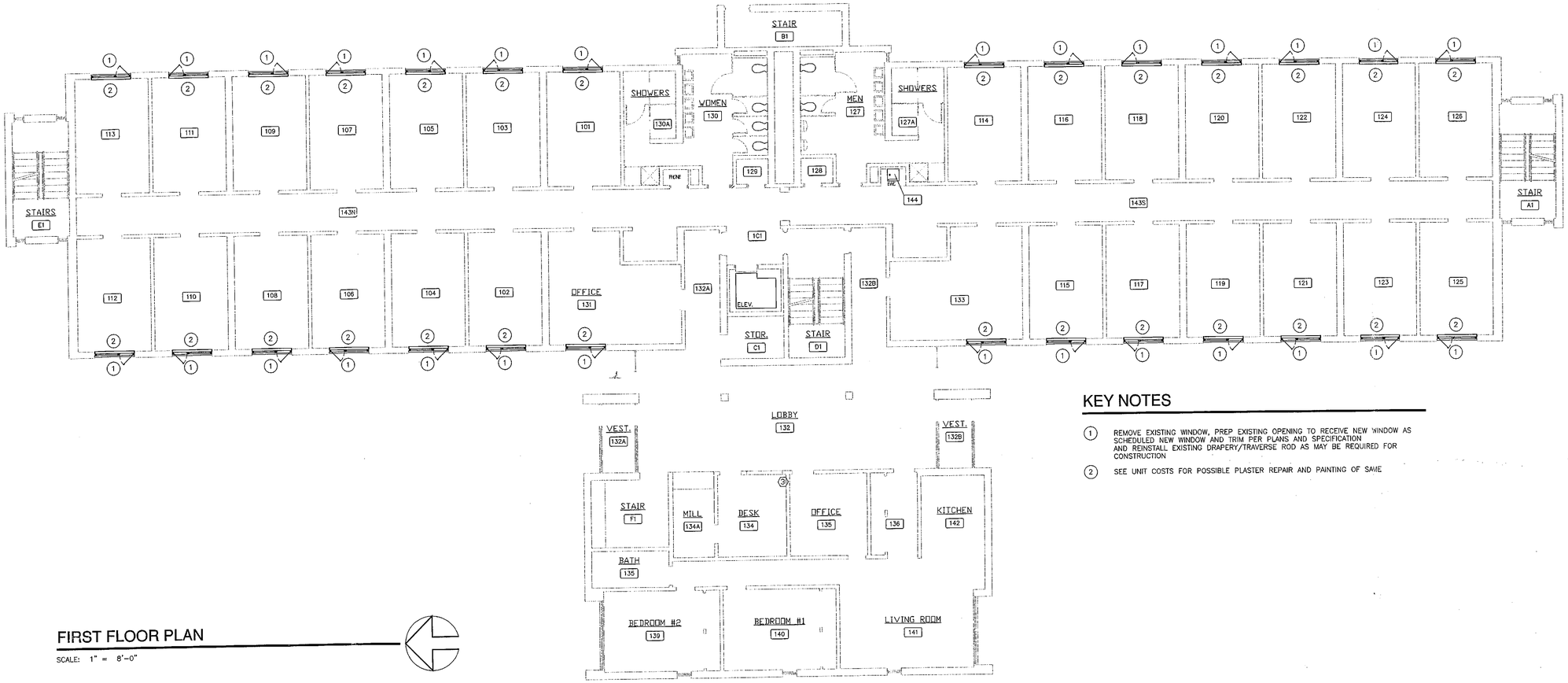

FIRST FLOOR PLAN

SCALE: 1" = 8'-0"

KEY NOTES

1. REMOVE EXISTING WINDOW, PREP EXISTING OPENING TO RECEIVE NEW WINDOW AS SCHEDULED NEW WINDOW AND TRIM PER PLANS AND SPECIFICATION AND REINSTALL EXISTING DRAPERY/TRAVERSE ROD AS MAY BE REQUIRED FOR CONSTRUCTION
2. SEE UNIT COSTS FOR POSSIBLE PLASTER REPAIR AND PAINTING OF SAME

WINDOW REPLACEMENT, UNIVERSITY of WISCONSIN, MARATHON HALL

PROJECT DIRECTORY

OWNER:
MARATHON COUNTY PLANNING DEPARTMENT
MR. MIKE KENNEDY, PROJECT MANAGER
210 RIVER DRIVE
WAUSAU, WI 54403
1 715 261 6040
1 715 261 6016 FAX

ARCHITECT:
RIVER HOUSE ARCHITECTS LTD
THAREN JOHN GORSKI AIA, PROJECT ARCHITECT
1009 RIVER STREET
SCHOFIELD, WI 54476 1808
1 715 355 5757
1 715 359 4998 FAX
riverhs@pcpros.net

INDEX OF DRAWINGS

A 1.01 FIRST FLOOR PLAN, PROJECT DATA
A 1.02 SECOND and THIRD FLOOR PLANS
A 2.01 ELEVATIONS, WINDOW SCHEDULE
A 3.01 DETAILS AND SECTIONS

DRAWN BY:

CHECKED BY:

APPROVED:

NOTES:

for construction

REVISIONS:

COPYRIGHT © 2001 BY:
RIVER HOUSE ARCHITECTS LTD
ALL RIGHTS RESERVED

PROJECT NAME:

WINDOW REPLACEMENT

for:
MARTATHON HALL
UNIVERSITY
OF WISCONSIN
WAUSAU WI

615 GARFIELD
AVENUE
WAUSAU
WISCONSIN

River House
ARCHITECTS LTD

1009 RIVER STREET
SCHOFIELD, WI 54476 1808
PHONE: 715 355 5757
FAX: 715 359 4998
EMAIL: riverhs@pcpros.net

SHEET TITLE:

PROJECT DATA
FIRST FLR PLAN

FILE #: C:\DWG\2000\0046\A101.DWG

SCALE: 1" = 8'

DATE: 5/7/01

PROJECT#: 0046

DRAWING #:

A1.01

NO. OF SHEETS

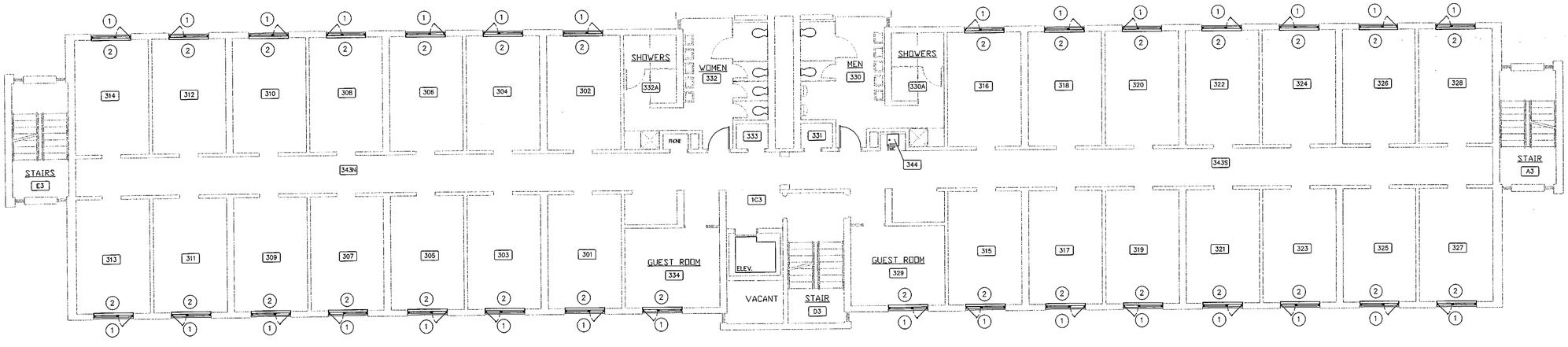

THIRD FLOOR PLAN

SCALE: 1" = 8'-0"

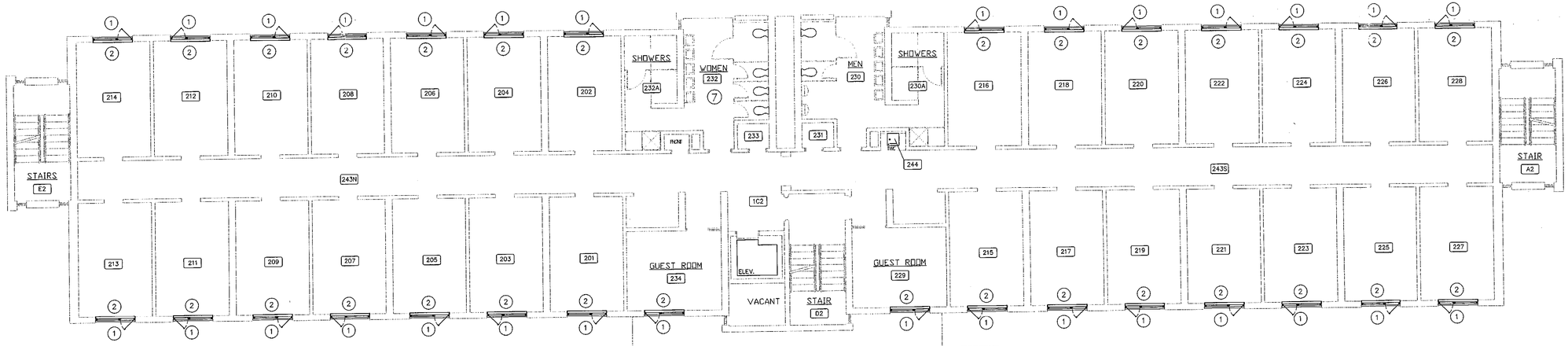

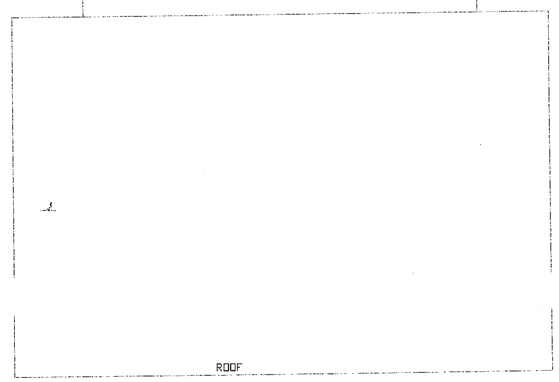

SECOND FLOOR PLAN

SCALE: 1" = 8'-0"

KEY NOTES

1. REMOVE EXISTING WINDOW, PREP EXISTING OPENING TO RECEIVE NEW WINDOW AS SCHEDULED NEW WINDOW AND TRIM PER PLANS AND SPECIFICATION AND REINSTALL EXISTING DRAPERY/TRAVERSE ROD AS MAY BE REQUIRED FOR CONSTRUCTION
2. SEE UNIT COSTS FOR POSSIBLE PLASTER REPAIR AND PAINTING OF SAME

DRAWN BY:

CHECKED BY:

APPROVED:

NOTES:

for construction

REVISIONS:

COPYRIGHT © 2001 BY:
RIVER HOUSE ARCHITECTS LTD
ALL RIGHTS RESERVED

PROJECT NAME:

WINDOW REPLACEMENT

for:
MARTATHON HALL
UNIVERSITY
OF WISCONSIN
WAUSAU WI

615 GARFIELD
AVENUE
WAUSAU
WISCONSIN

River House
ARCHITECTS LTD

1009 RIVER STREET
SCHOFIELD, WI 54476 1808
PHONE: 715 355 5757
FAX: 715 359 4998
EMAIL: riverhs@pcpros.net

SHEET TITLE:

SECOND FLR PLAN
THIRD FLR PLAN

FILE #: C:\DWG\2000\0046\A1.02.DWG

SCALE: 1" = 8'

DATE: 5/7/01

PROJECT#: 0046

DRAWING #: A1.02

NO. OF SHEETS

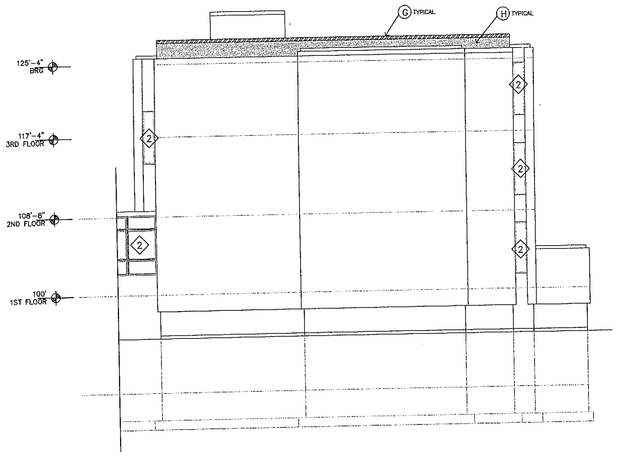

SOUTH ELEVATION

SCALE: 1" = 8'-0"

KEY NOTES

- (A) REMOVE EXISTING SEALANT AND BACKER ROD SHOWN THUS ———— CLEAN AND PREP JOINT PER SECTION 07900 AND INSTALL NEW SEALANT/BACKER ROD IN COLOR TO MATCH BRICK WORK
- (B) REMOVE, REPAIR, REPLACE EXISTING CRACKED OR SPALLED BRICK WORK WITH BRICK/MORTAR TO MATCH EXISTING
- (C) REMOVE EXISTING JOINT REPAIR--CUT BACK FAILED JOINTS AND TUCK POINT TO MATCH EXISTING MORTAR
- (D) REMOVE EXISTING LOOSE/SPALLED CONCRETE SUBSTRATE, REPAIR SUBSTRATE AS REQUIRED TO INSTALL NEW FINISHES INDICATED
- (E) REMOVE AND REPLACE SEALANT AROUND EXISTING SERVICE ENTRANCE
- (F) REMOVE EXISTING WINDOW UNIT/SEALANTS/SEALANT LATENCE PREPARE OPENING AND INSTALL NEW VINYL WINDOW UNIT AND SEALANTS AS DETAILED--DISPOSE OF EXISTING
- (G) NEW PARAPET COPING
- (H) NEW EIFS SYSTEM

WINDOW SCHEDULE

- (1) REPLACEMENT WINDOW--ROUGH OPENING 5'-8" WIDE x 4' HIGH ONE FIXED AND ONE OPPERABLE SASH--MINIMUM CLEAR VENT OPENING SIZE TO BE 7 SQUARE FEET--WINDOW TO BE MANUF. TO FILL EXISTING OPENING--SEE DETAILS
- (2) EXISTING TO REMAIN

MATERIAL KEY

- EIFS--EXTERIOR INSULATION AND FINISH SYSTEM
- METAL COPING
- AREA OF BRICK REPLACEMENT/REPAIR

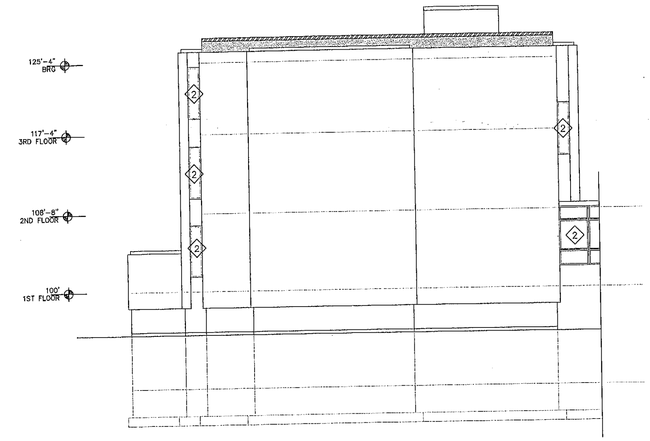

NORTH ELEVATION

SCALE: 1" = 8'-0"

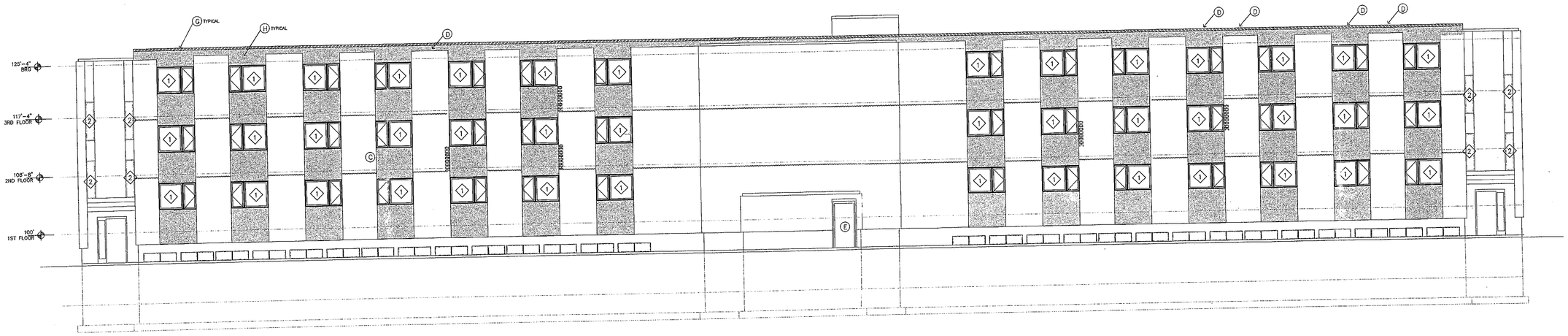

EAST ELEVATION

SCALE: 1" = 8'-0"

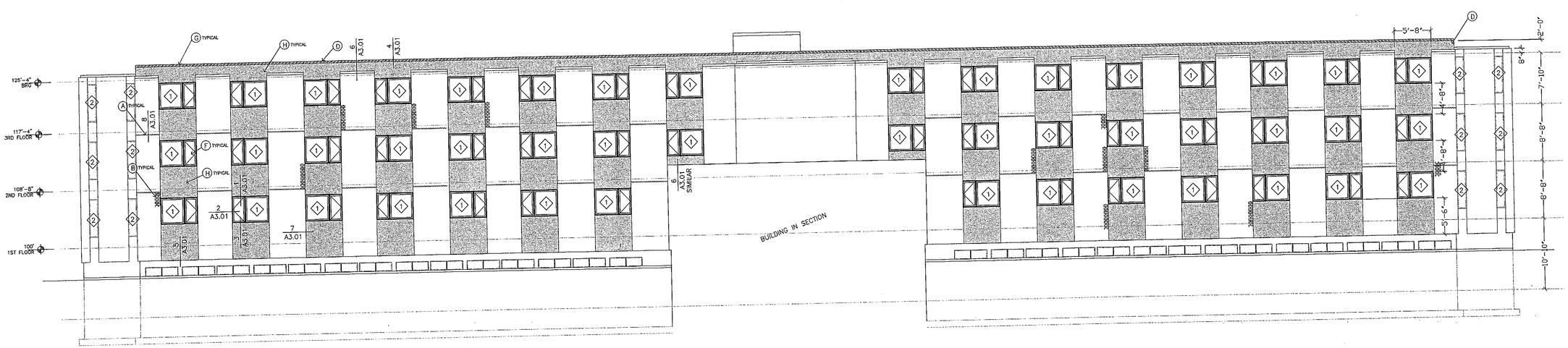

WEST ELEVATION

SCALE: 1" = 8'-0"

DRAWN BY:

CHECKED BY:

APPROVED:

NOTES:

for construction

REVISIONS:

COPYRIGHT @ 2001 BY:
RIVER HOUSE ARCHITECTS LTD
ALL RIGHTS RESERVED

PROJECT NAME:

WINDOW REPLACEMENT

for:
MARTATHON HALL
UNIVERSITY
OF WISCONSIN
WAUSAU WI

615 GARFIELD
AVENUE
WAUSAU
WISCONSIN

River House
ARCHITECTS LTD

1009 RIVER STREET
SCHOFIELD, WI 54476 1808
PHONE: 715 355 5757
FAX: 715 359 4998
EMAIL: riverhs@pcpros.net

SHEET TITLE:

ELEVATIONS

FILE #: C:\DWG\2000\0046\A2.01.DWG

SCALE: 1" = 8'

DATE: 5/7/01

PROJECT#: 0046

DRAWING #:

A 2.01

NO. OF SHEETS

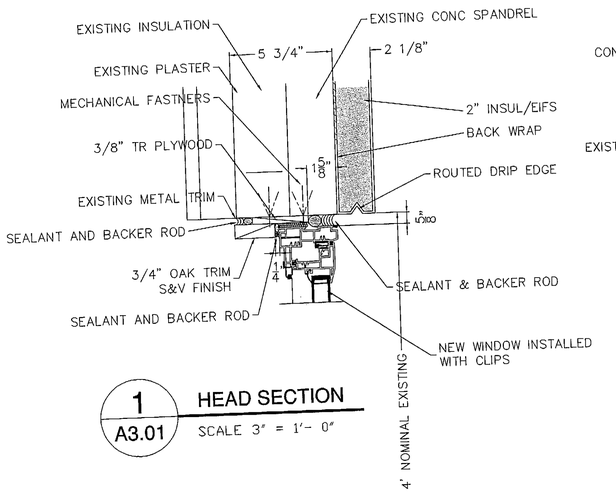

1 A3.01 **HEAD SECTION**
SCALE 3" = 1'- 0"

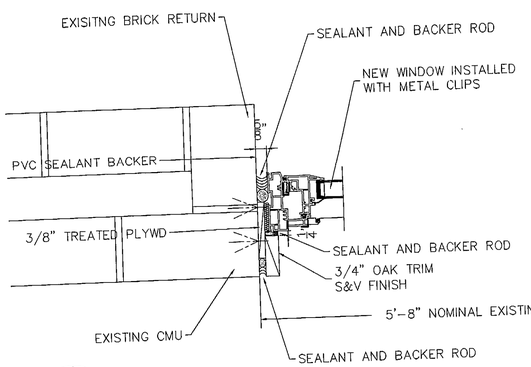

2 A3.01 **JAMB SECTION**
SCALE 3" = 1'- 0"

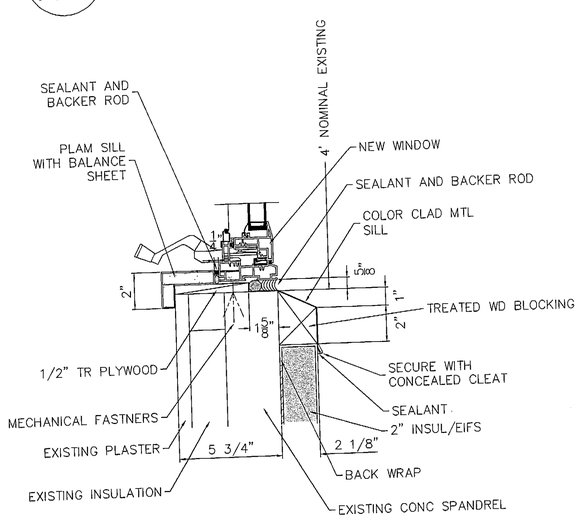

3 A3.01 **SILL SECTION**
SCALE 3" = 1'- 0"

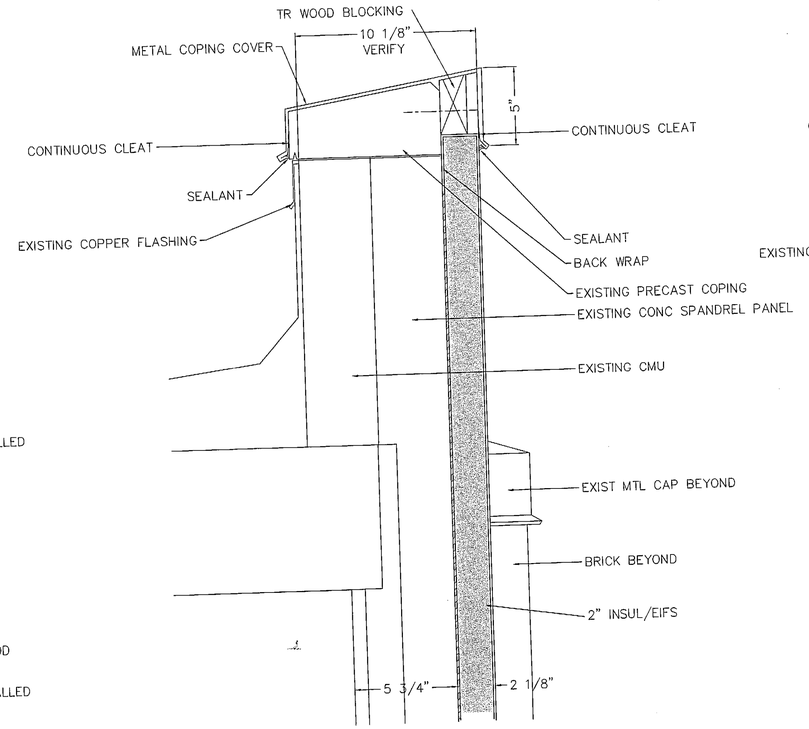

4 A3.01 **PARAPET SECTION**
SCALE 3" = 1'- 0"

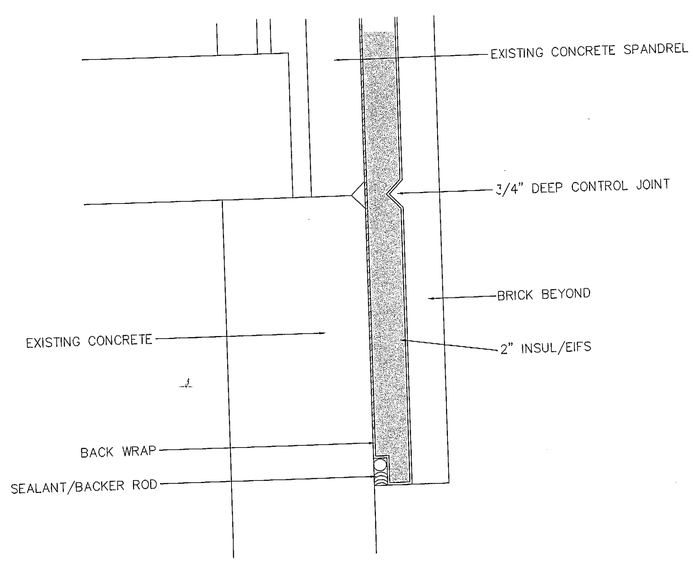

5 A3.01 **TERMINATION DETAIL**
SCALE 3" = 1'- 0"

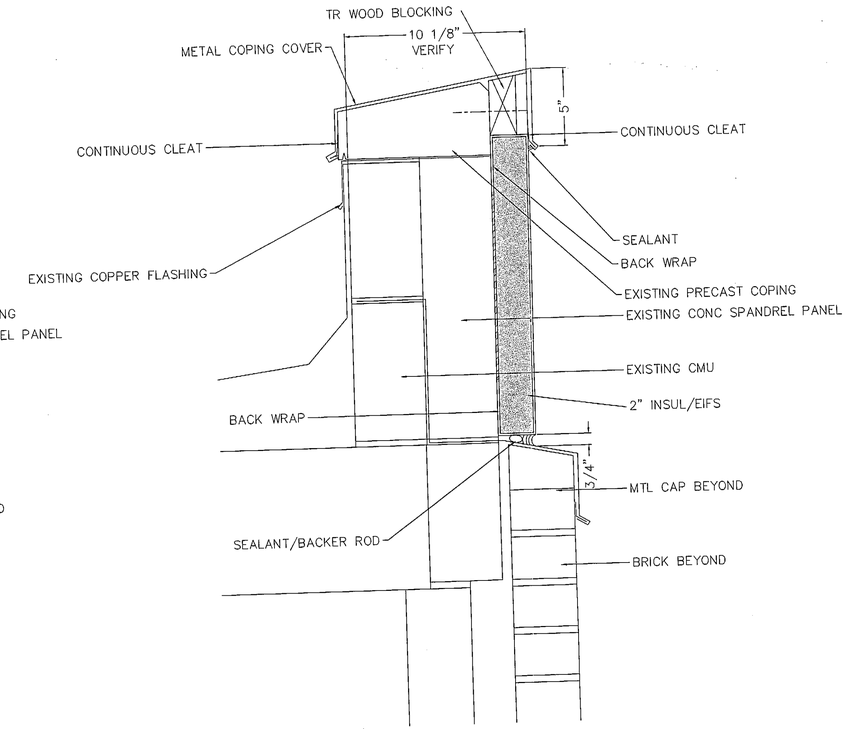

6 A3.01 **PARAPET SECTION**
SCALE 3" = 1'- 0"

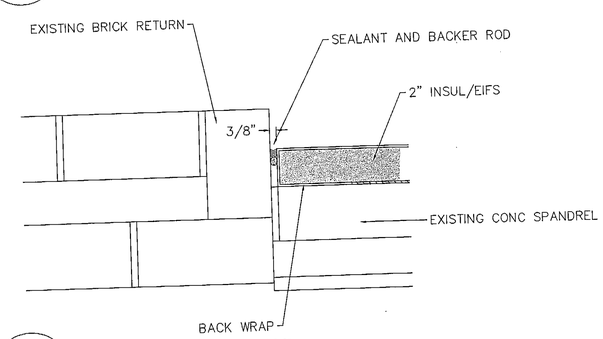

7 A3.01 **TERMINATION DETAIL**
SCALE 3" = 1'- 0"

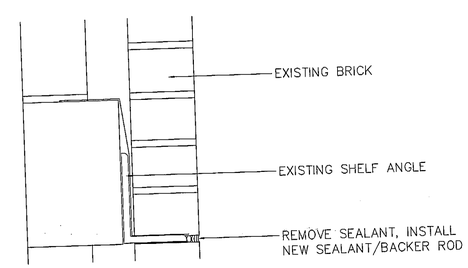

8 A3.01 **SEALANT DETAIL**
SCALE 3" = 1'- 0"

DRAWN BY:

CHECKED BY:

APPROVED:

NOTES:

for construction

REVISIONS:

COPYRIGHT © 2001 BY:
RIVER HOUSE ARCHITECTS LTD
ALL RIGHTS RESERVED

PROJECT NAME:

WINDOW
REPLACEMENT

for:
MARTATHON HALL
UNIVERSITY
OF WISCONSIN
WAUSAU WI

615 GARFIELD
AVENUE
WAUSAU
WISCONSIN

River House
ARCHITECTS LTD

1009 RIVER STREET
SCHOFIELD, WI 54476 1808
PHONE: 715 355 5757
FAX: 715 359 4998
EMAIL: riverhs@pcpros.net

SHEET TITLE:

DETAILS &
SECTIONS

FILE #: C:\DWG\2000\0046\A3.01.DWG

SCALE: 3" = 1'

DATE: 5/7/01

PROJECT#: 0046

DRAWING #:

A 3.01

NO. OF SHEETS