DON'T FEEL WELL?
STAY HOME WHEN YOU ARE SICK

Tell your mom, dad, or caregiver before you come to school.Tell your teacher or an adult if you become sick at school

cough

Shortness of breath or problem breathing

chills

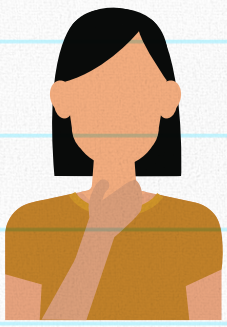

sore throat

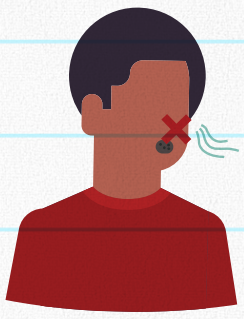

loss of taste or smell

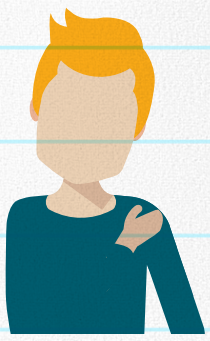

muscle pain

OTHER SYMPTOMS INCLUDE:

fever, runny nose, diarrhea, feeling nauseous or vomiting, feeling tired, headache, and poor appetite

cdc.gov/coronavirus

CS 317450-A July 20, 2020 9:09 AM